



# SMARTCRM.DMS.ELO



## DMS call

- Direct call of ELOprofessional out of SMARTCRM
- Call the ELOprofessional research from SMARTCRM to look for documents of a specific address
- Possible consideration of the rights defined in ELOprofessional for the search
- Predefined document type in the search
- Search for documents over a definable period of time (optional)
- Call of receipts from ELOprofessional over the module SMARTCRM.Sales, e.g., corresponding to a specific invoice or order number (optional)



## DMS transfer

- Manual transfer of data from SMARTCRM to ELOprofessional
- Automatic transfer of specified documents to ELOprofessional (optional)
- Provision of address and contact information to PROXESS for e-mail archiving (optional)



## Indexing

- Automatic indexing of document during the transfer to ELOprofessional (optional)



## Documentation in the CRM

- Simultaneous documentation in the CRM customer file

## Strong partners: SMARTCRM and ELOprofessional

Combine the advantages of both CRM and DMS and connect SMARTCRM with your Document Management System.

## Configuration

- The configuration of the standard interface between SMARTCRM and ELOprofessional is carried out by SMARTCRM GmbH

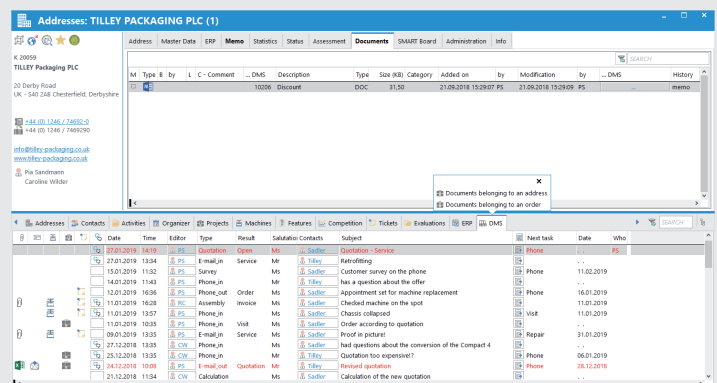

See our CRM system live – free of charge and non-binding directly on your screen:  
[smartcrm.gmbh/en/company/online-demo](http://smartcrm.gmbh/en/company/online-demo)



Head Office: Georg-Todt-Straße 1, 76870 Kandel, Germany, Ph. +49 7275 98866-0,  
 vertrieb@smartcrm.de, www.smartcrm.net

Office in Austria: Friedensstraße 12, 5082 Grödig, Austria, Ph. +43 662 870952-0,  
 vertrieb@smartcrm.at, www.smartcrm.at

Office in Switzerland: Juchstrasse 45, 8500 Frauenfeld, Switzerland, Ph. +41 52 770 00-50,  
 vertrieb@smartcrm.ch, www.smartcrm.ch